

2023 Historic Scavenger Hunt

1. This home has an obscured main entrance and is one of the best examples of Prairie style architecture existing in Ogden. What building am I?



Building Name: _____

Building Address: _____

3. Built in 1908 by a prominent business man, and designed by the Ogden firm of Smith and Hodgson, this house has a front and side porch with brick rails capped in sandstone. What building am I?



Building Name: _____

Building Address: _____

5. This home emphasizes functionality and simplicity with its boxed massing, long front porch, and gambrel roof. What building am I?



Building Name: _____

Building Address: _____

7. This two-story residence is based on a modified four-square floor plan with neo-classical features. What building am I?



Building Name: _____

Building Address: _____

2. Built by a tailor, this home, while modest in scale, represents an interesting variation on the Queen Anne style with its dominating turret located above the small porch. What building am I?



Building Name: _____

Building Address: _____

4. This house, built in 1889, reflects the builders New England origin and is comprised of a two story front section and a one story extension at the rear with hickory wood siding. What building am I?



Building Name: _____

Building Address: _____

6. This home has been described as one of the most sensitive designs in Ogden, with its rounded arches, tapered brick chimneys and canopied entrance. What building am I?

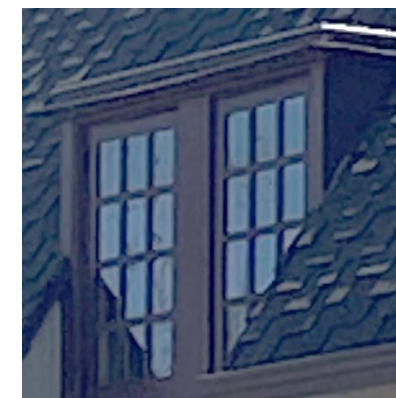

Building Name: _____

Building Address: _____

8. This building has many outstanding architectural features such as the turrets and the large wrap around porch. What building am I?



Building Name: _____

Building Address: _____

9. Samuel T. Whitaker designed this red brick and sandstone house for “the greatest firearms inventor the world has ever known”. What building am I?



Building Name: _____

Building Address: _____

10. This house served as a convent from 1948 through 1967 and has a unique combination of elements from the second empire, Moorish, and Romanesque Revival Styles. What building am I?



Building Name: _____

Building Address: _____

11. This large Georgian Revival mansion used Greek and Roman building forms to emphasize solidarity and dignity. What building am I?



Building Name: _____

Building Address: _____

12. This home is the purest example of second empire architecture in Ogden City with its bell cast mansard roof covered in fish scale cedar shingles. What building am I?



Building Name: _____

Building Address: _____

Official Entry Form

Name: _____

Address: _____

City: _____ Zip: _____

Phone Number: _____

Email: _____(optional)

RULES

All entries will be entered in a drawing for prizes. Entries having all correct responses will be entered in a grand prize drawing. Only one entry per household allowed. Completed entries may be emailed to Haylie Hale at hayliehale@ogdencity.com. Entries may also be mailed or dropped off to the planning office at 2549 Washington Blvd. #140 Ogden UT 84401

Winners will be announced at the Preservation Event held on May 11, 2023, at 5:00 PM at the Eccles Art Center, 2580 Jefferson Avenue and will also be posted on the Historic Preservation home page. (<https://ogdencity.com/544/Historic-Preservation>). All entries must be received by 5:00 p.m. on Wednesday, May 10, 2023.

All features are visible from the public sidewalks. No authorization is given or implied to trespass on private property. Entry must have either the building/property name and/or address along with the contestant’s name, address, and phone number to qualify for the prize drawings. Please contact Haylie Hale or Marqae Martinson at 801-629-8920 if you have questions.

Scavenger Hunt Boundary Map:

This year’s scavenger hunt covers the various architectural styles of historic houses located within the boundary shown below, including some of the Landmarks Commissioners favorites.

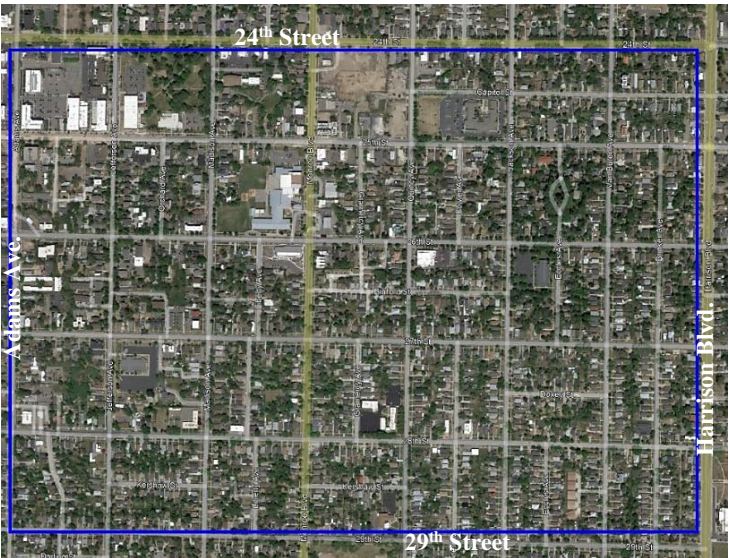

Ogden City Historic Scavenger Hunt 2023

