



# *2024 Ogden City Landmarks Commission Scavenger Hunt*



---

Ogden's Contribution to World War II

**Scavenger  
Hunt  
Submittals: 31**

**62% got all  
the answers  
correct!**



---

This warehouse was one of many permanent brick warehouses to be built in the Defense Depot Ogden (DDO). These were the first buildings to be approved once the rail links were established in 1941. (Any one of the 10 buildings still existing in their original form will count.)

# Answer

Defense Depot Warehouse  
774 W 200 N or other

Built in 1942





---

This three-story, masonry building was one of the few hotels that Black Americans could stay due to segregation and the lack of equal housing at the time. During World War II, one of the rooms was used as an office for the Black American soldiers in the military police.



# Answer

The Royal Hotel  
2522 Wall Avenue

Built in 1914

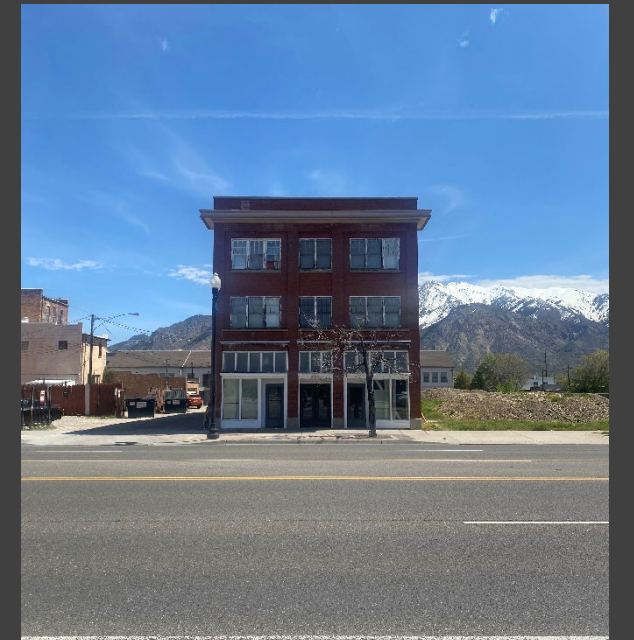



---

This Victorian Gothic brick building was built as a Church in 1905 and was once the location of post 9 for the American Legion.



# Answer

Kamikazes

2408 Adams Avenue

Built in 1905





This public building with its tiled roof, & detailed brickwork, was one of the main hubs in Utah for the arrival & departure of soldiers during WWII.



# Answer

The Union Station  
2501 Wall Avenue

Built in 1924



This Victorian Eclectic/Queen Anne style home was owned by Robert H Hinckley. Hinkley co-founded the Utah Pacific Airways and started the Civilian Pilot Training Program (CPTP) which trained more than 80,000 pilots, many of which served in World War II.





# Answer

J.G Tyler/R.H Hinkley Home  
2560 Jefferson Avenue

Built in 1898





Built to help with the WWII efforts, this 2-story concrete block warehouse located in the DDO is still used for general military today.



# Answer

269 Defense Depot Maintenance Shop  
Approximately 425 N 600 W





---

This grand art deco building provided defense work training before and during WWII. Funds from the Lanham Act, which were given to communities strained by war industries, went to enlarge the shops at this building.



# Answer

Ogden High School  
2828 Harrison Boulevard

Built in 1937





The front porch of this two and one-half story home was made into living space at the beginning of WWII when the home was converted to apartments to help with the housing shortage of that time.



# Answer

John M. Browning Home  
505 27<sup>th</sup> Street

Built in 1900





---

This WWII Cottage/Minimal Traditional brick home has a gabled roof and a small, rectangular floor plan. It is a perfect representation of the many WWII Cottages built on the block.



# Answer

Wollaston House  
1153 20<sup>th</sup> Street

Built in 1941





This military warehouse has exterior walls that are clad with vertical ribbed steel siding with sections of exposed structural concrete. Located in the DDO it was one of five warehouses and contributed to the DDO's capability of shipping 200 boxcars worth of supplies per day.



# Answer

Building 11C  
986 W 400 N



---

Time for  
**DRAWINGS!!**